

The History of the St. Louis Artists' Guild

Since 1886, the St. Louis Artists' Guild has been the regional center for artists and art lovers. Today the Artists' Guild is an extraordinary organization with approximately 800 members.

The history of the Artists' Guild is the history of art in St. Louis. For over a century, most professional artists in St. Louis achieved their first recognition through its competitive exhibitions.

The Artists' Guild has consistently been a significant contributor to the cultural environment of the greater St. Louis area. In 1995, its move to a beautifully restored 1920's mansion in the heart of Oak Knoll Park in Clayton provided the perfect place to expand programs, classes, workshops and exhibitions.



photo: Jim Trotter

Exhibition Opportunities

The Artists' Guild holds national, regional and local competitions with cash awards. It also hosts national exhibitions and participates in collaborative and exchange exhibitions with other art organizations. In addition, the Artists' Guild holds an annual exhibition for young artists which features cash awards and scholarships.

As a well-established network for artists in the metropolitan area, the Artists' Guild is an organization in which artists can learn, share ideas and their love for art among peers and professionals.

Whatever one's interests or skills, the St. Louis Artists' Guild has a workshop or program for you. In addition, the Guild holds demonstrations, weekly art groups, lectures and book signings.



photo: Davide Weaver

Members

Members of the St. Louis Artists' Guild are a unique blend of professional and commercial artists, established and emerging artists, architects, photographers, educators, students and art lovers. Through the dedication of its members and volunteers the Artists' Guild is able to offer exhibitions, programs and activities that make it a valuable asset to the St. Louis community.

A Proud Past

Distinguished and well-known artists have been with the St. Louis Artists' Guild throughout its history. Past member and exhibition lists read like a "Who's Who of American Art."

As a non-profit organization, the St. Louis Artists' Guild depends on memberships, fundraising activities, generous support from the community and grants from the Arts and Education Council, Regional Arts Commission, Missouri Arts Council and Angels of the Arts.



Corporate Sponsor Information

Company _____

Address _____

City, State _____

Zip _____

Phone _____

E-mail _____

Signature _____ Date _____

Printed Name _____

Major Gift Contributions

Guarantor _____ \$1,000
 (Your contribution is tax deductible according to the fullest extent of the law)
 Includes all Benefactor membership benefits plus one Collectors Choice ticket.

Benefactor _____ \$500
 (Your contribution is tax deductible according to the fullest extent of the law)
 Includes all Patron Level membership benefits plus one docent-led tour and recognition at one exhibition opening reception.

Corporate Gift Contributions

Chairman's Circle _____ \$10,000
 President's Circle _____ \$5,000
 Director's Circle _____ \$3,000

Member Information

Name _____
 Address _____
 City, State _____
 Zip _____
 Phone _____
 E-mail _____

Check Enclosed _____
 Please make checks payable to
 St. Louis Artists' Guild

Please charge \$ _____ to my
 ___ Visa ___ Mastercard

Account Number _____

Expiration Date _____

Signature _____ Date _____

Interests

Media _____

What type of art most interests you?
 Please check all that apply:

Painting/Drawing ___ Sculpture ___
 Photography ___ Illustration ___
 Mixed Media ___ Other ___

Matching Gifts

Your contribution can have twice the impact if you work for a company that will match your gift. Simply obtain a Matching Gift Form from your company's Human Resources Department and submit it with your membership application.



photo: Davide Weaver

Membership Levels

Student \$25
 Includes all individual membership benefits for a student (21 & under w/ID)

Individual \$65
 Includes all individual membership benefits for one adult

Family \$85
 Includes all individual membership benefits for any two adults at same address

Name of 2nd adult _____

Patron \$125
 Includes all Family membership benefits plus listing in the Annual Report, and a one-time \$10 gift certificate to the Gift Shop

Membership Benefits

Discounts on exhibit entry fees
 Discounts for art classes & workshops
 10% Gift Shop discount
 10% Art Mart discount
 15% Dick Blick discount
 Use of Printmaking Studio discount
 Newsletter subscription
 Listing in membership directory



I.E. Millstone Grand Hall



Printmaking studio available for artist rental, classes or workshops

photos: Alicia Hinderliter, cover: Davide Weaver

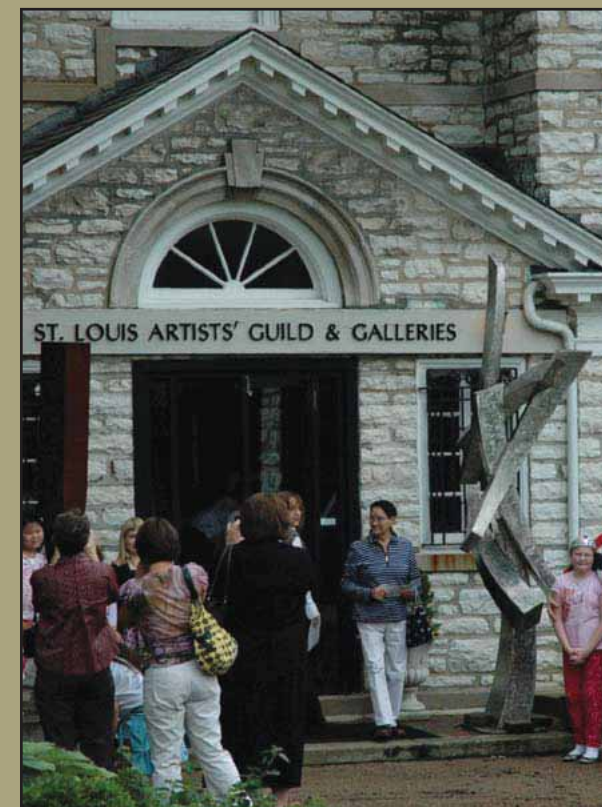

The St. Louis Artists' Guild is a resource and center for creative expression. In addition to serving the Midwest as a center that exhibits, supports and promotes the visual arts, it also sponsors and conducts community service programs.



Two Oak Knoll Park | Clayton, MO 63105
 314.727.6266 | www.stlouisartistsguild.org

Gallery Hours

Tuesday–Sunday | Noon til 4pm
 www.stlouisartistsguild.org